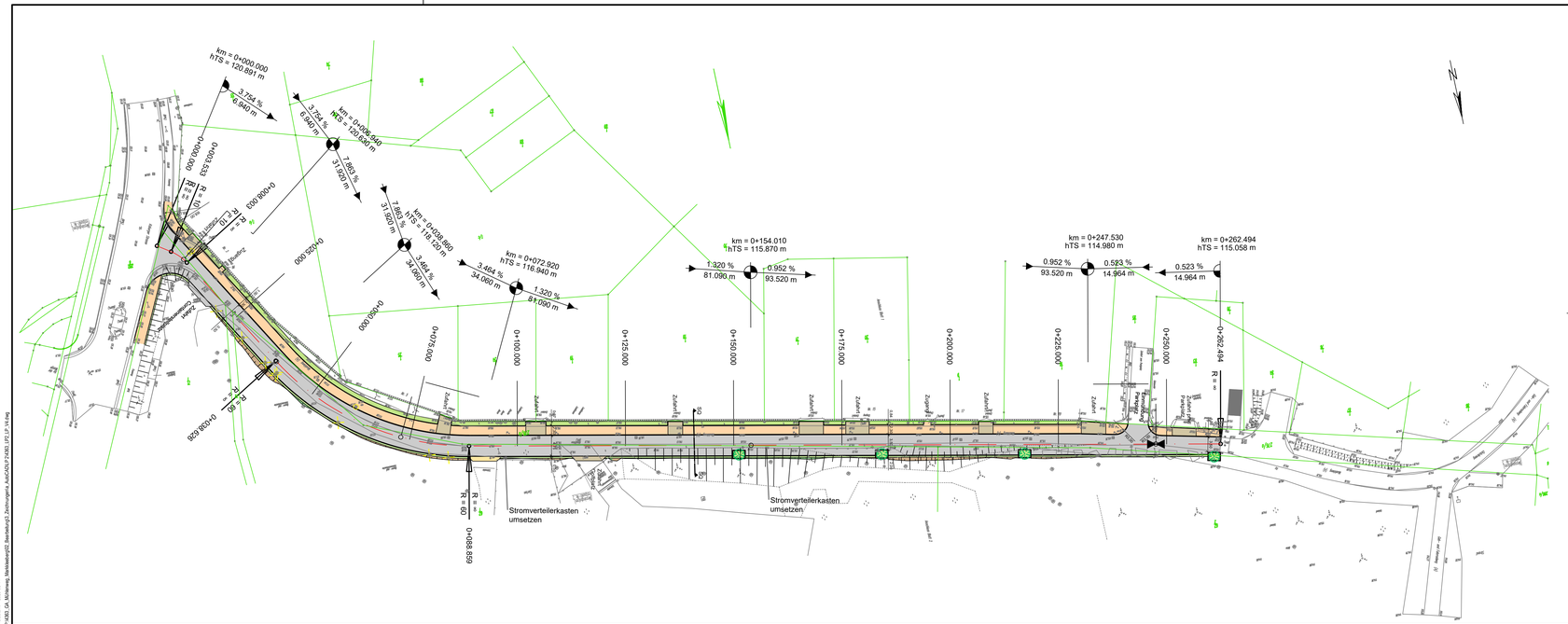
km = 0+000.000
hTS = 120.691 m
3.750 %
6.940 m
km = 0+006.640
hKS = 120.934 m
3.725 %
6.940 m
7.893 %
3.920 m
km = 0+028.860
hTS = 119.120 m
7.893 %
3.920 m
3.464 %
34.060 m
km = 0+072.920
hTS = 116.940 m
3.464 %
34.060 m
1.320 %
81.090 m
km = 0+154.010
hTS = 115.870 m
1.320 %
81.090 m
0.952 %
93.520 m
km = 0+247.530
hTS = 114.980 m
0.952 %
93.520 m
0.523 %
14.964 m
km = 0+262.494
hTS = 115.058 m
0.523 %
14.964 m
R = 60
R = 60
R = 60